



ZONAL CME ON RECENT UPDATES AND INTRICACIES IN THE DIAGNOSIS OF URINARY BLADDER AND PROSTATIC CARCINOMA

Date: 12th July 2026

Organized by:

**Department of Pathology,
Narayana Medical College, Nellore**

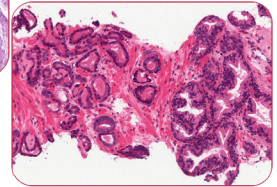
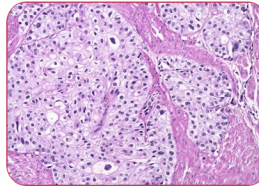

Time: 8.00 AM - 5.00 PM

Venue: Narayana Medical College, Nellore



Dear Colleagues,

The Department of Pathology, Narayana Medical College, Nellore is hosting a one day CME on 12th July, 2026, on "Recent Updates and intricacies in the diagnosis of Urinary Bladder & Prostate Carcinoma".

The 5th Edition of WHO of Urinary Bladder and Prostate has brought in innumerable updates and changes in the classification, diagnosis and molecular markers.

Morphology plays a crucial role for further evaluation both by IHC and molecular genetics for accurate and precision treatment of patients with urinary bladder carcinoma as well as prostatic carcinoma.

Pathologists face challenges in interpretation of biopsies related to bladder and prostate. Diagnosis of urinary bladder carcinoma on biopsy and further evaluation of invasion into the deeper muscle layers is providing to be perplexing. In the same way evaluation of Low grade prostate carcinoma can be quite complex.

This CME is basically directed towards interpretation, diagnostic difficulties in grading bladder carcinoma on TURBT specimens, as well as hassles in diagnosis of low grade prostatic carcinoma on core biopsy and TURP specimens.

The CME provides wholesome approach to diagnosis of bladder and prostatic tumors, which includes clinical and radiological correlation.

We cordially invite all the faculty members and postgraduates to register for this CME and get enlightened with the recent updates.

Organizing Chairperson:

Dr. K. Durga, Professor & HOD

Organizing Co-ordinators:

Dr. K. V. Murali Mohan, Professor

Dr. N. Mohan Rao, Professor

Dr. B. Syam Sundara Rao, Professor

Dr. G. Bhavana, Professor

Organizing Secretary:

Dr. M. Vijayalakshmi, Professor

Treasurer:

Dr. Vaheda Begam.K, Professor

Dr. J. Pratima, Assistant Professor

Registration Committee:

Dr. Lalithashree.M, Assistant Professor

Dr. G. Divya Tejaswi, Assistant Professor

Dr. G. Ayesha, Assistant Professor

Dr. Sk. Fameena, SR

Dr. D. Kasturi, PG

Dr. P. Tejaswini, PG

Food & Hospitality Committee:

Dr. V. Thejaswini, Assistant Professor

Dr. R. Madhuri, Assistant Professor

Dr. Sk. Faiza, PG

Dr. M. Tharuni, PG

ZONAL CME – 12.07.2026 – SUNDAY PROGRAMME SCHEDULE

Time	Topic	Speaker	Chairperson
08.00-09.00AM	Registration		
9.00-9.45AM	Latest WHO classification of urinary bladder tumours – An Overview	Dr. Sandhya Sundaram Professor, Pathology SRMC, Chennai	Dr. B.V. Vydehi Consultant Pathologist Apollo Hospital, Nellore
09.45-10.30AM	Pitfalls and best practices in interpretation of bladder lesions in TURBT specimens		Dr. B.V. Sai Prasad Prof & HOD, Pathology ACSR, Nellore
10.30-10.45AM	Tea Break		
10.45-11.15AM	Inauguration		
11.15AM-12.00PM	Newer imaging modalities for carcinoma of Prostate and urinary bladder	Dr. Rudresh Hiremath Professor, Radiology NMCH	Dr. B. Rama Krishna Rao Prof & HOD, Radiology NMCH
12.00-12.45PM	Clinical Presentation and Approach to latest modalities of treatment for urinary bladder lesions	Dr. P. Veda Murthy Reddy, Professor & HOD, Dept. of Urology NMCH	Dr. K.V. Murali Mohan Professor of Pathology NMC
12.45-01.45PM	Lunch		
01.45-02.45PM	Diagnostic Gaps, Traps and Wraps of Low grade prostate carcinoma (Grade Group 1)	Dr. K. Durga Prof & HOD, Pathology NMC	Dr. Sandhya Sundaram Professor, Pathology SRMC, Chennai
02.45-03.30PM	What does the Urologist do when a case is diagnosed as Low grade prostatic carcinoma after Biopsy Report	Dr.Lakshmi Ramesh M., Assoc. Prof, Urology NMCH	Dr. K. Durga Prof & HOD, Pathology NMC
03.30-03.45PM	Tea Break		
03.45-05.00PM	Quiz	Dr. G. Bhavana, Professor, Pathology, NMC	
05.00-05.30PM	Prize Distribution		
	Vote of Thanks		

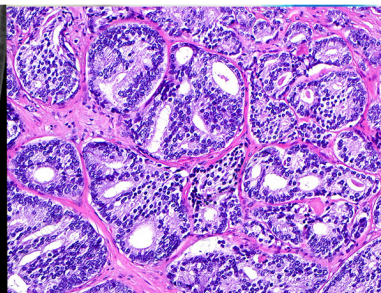
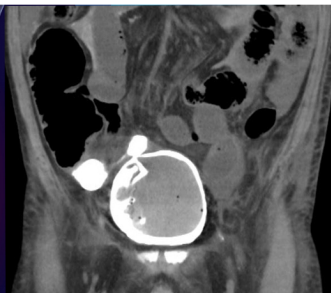
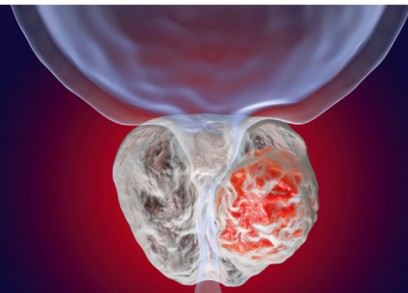

FOR ANY QUERIES

Dr. M. Vijayalakshmi
Mobile: 8985584196

Dr. LalithaShree M
Mobile: 8142825279



NARAYANA
MEDICAL COLLEGE

REGISTRATION FEE

Payment Details:

Rs. 100/-

Account Name: NMC Conferences and Workshops

Account No: 631001120270

IFSC: ICIC0006310

ICICI Bank



Register Now!

Click Here

