

Family Adoption Program for the 2024 batch of MBBS Students

The Department of Community Medicine successfully conducted the Family Adoption Program for the 2024 batch of undergraduate medical students at Jangalakandriga and its nearby villages in Nellore district on June 30, 2026.

The Family Adoption Program, introduced under the Competency-Based Medical Education curriculum of the National Medical Commission, aims to provide medical students with early and continuous exposure to community-based healthcare. Under this initiative, students adopt families and follow them longitudinally to understand the social, environmental, and behavioral determinants of health.

During the field visit, students carried out household surveys, collected socio-demographic data, and assessed environmental sanitation and living conditions. They identified common health problems and provided health education on nutrition, personal hygiene, immunization, maternal and child health, and prevention of communicable and non-communicable diseases.

Faculty members from the Department of Community Medicine supervised and guided the students throughout the program, ensuring effective community interaction and learning. The activity helped students develop communication skills, clinical observation, and a community-oriented approach to healthcare delivery.

The local community actively participated and appreciated the initiative. The program also strengthened the bond between the medical institution and rural communities, promoting awareness and preventive health practices.

The Department emphasized that such community-based programs play a crucial role in shaping socially responsible and empathetic future doctors. Follow-up visits are planned to ensure continuity of care and sustained engagement with the adopted



GPS Map Camera

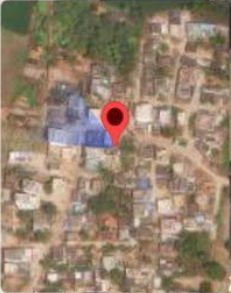

Sri Potti Sriramulu Nellore, Andhra Pradesh, India 🇮🇳
AC Nagar, Muthukur, Sri Potti Sriramulu Nellore, Andhra Pradesh 524346, India
Lat 14.357042, Long 80.062829
Tuesday, 30/06/2026 10:53 AM GMT+05:30
Note : Captured by GPS Map Camera

families.

30 Jun 2026 at 10:45:53 AM
Sri Potti Sriramulu Nellore 524346
Andhra Pradesh

India
Muthukur



Jun 30, 2026 at 10:46:53 AM





GPS Map Camera

Sri Potti Sriramulu Nellore, Andhra Pradesh, India 🇮🇳

AC Nagar, Muthukur, Sri Potti Sriramulu Nellore, Andhra Pradesh 524346, India

Lat 14.356046, Long 80.062165

Tuesday, 30/06/2026 10:37 AM GMT+05:30

Note : Captured by GPS Map Camera